

Tabla 1 Seroprevalencia de anticuerpo anti-VHA IgG por rango etario entre 2004-2006 y 2014-2016

Edad	Grupo A (2004-2006)			Grupo B (2014-2016)			Valor de p
	N.º total	N.º positivo	Porcentaje	N.º total	N.º positivo	Porcentaje	
2-9	19	7	36,8	14	3	21,4	< 0,0001
10-19	62	24	38,7	53	15	28,3	< 0,0001
20-29	87	52	59,8	97	31	32,0	0,0002
30-39	83	75	90,4	91	56	61,5	< 0,0001
40-49	80	75	93,8	81	70	86,4	0,12
50-59	90	89	98,9	84	78	92,9	0,04
60-69	60	60	100	69	68	98,6	0,34
> 70	17	17	100	27	27	100	0,73
Total	498	399	80,1	516	348	67,4	< 0,0001

Bibliografía

1. Ibarra H. Cambios en la epidemiología de las hepatitis virales en Chile y consideraciones en estrategias de prevención. *Rev Med Chile.* 2007;135:229-39.
2. World Health Organization. Global Alert and Response (GAR) Hepatitis A. [consultado 13 Jul 2016] Disponible en: <http://www.who.int/csr/disease/hepatitis/whodscsredc2007/en/index4.htm#estimated>.
3. Villena R, Wilhem J, Calvo X, Cerda J, Escobar C, Moreno, et al. Opinión del Comité Consultivo de Inmunizaciones de la Sociedad Chilena de Infectología en relación a los brotes de hepatitis A en Chile. *Rev Chilena Infectol.* 2017;34: 371-3.
4. Zacarías J, Vial P, Lobos T. Prevalencia de anticuerpos IgG de virus de hepatitis A (anti IgG VHA) en un estrato socioeconómico ABC1. *Revista Médica Clínica Las Condes.* 2001;12.

5. Van Damme P, Leroux-Roels G, Suryakiran P, Folschweiller N, van der Meeren O. Persistence of antibodies 20 y after vaccination with a combined hepatitis A and B vaccine. *Hum Vaccin Immunother.* 2017;13:972-98.

Julio Miranda*, Miguel Valenzuela, Carmen Hurtado, Daniela B. Vera y Javier Brahm

Sección de Gastroenterología, Hospital Clínico Universidad de Chile, Santiago, Chile

* Autor para correspondencia.

Correo electrónico: jmirandab@hcuch.cl (J. Miranda).

<https://doi.org/10.1016/j.gastrohep.2018.05.002>
0210-5705/

© 2018 Elsevier España, S.L.U. Todos los derechos reservados.

Gastric metastases of cervical carcinoma, rare cause of gastrointestinal bleeding



Metastatización gástrica por carcinoma del cuello del útero, una causa rara de hemorragia digestiva

The stomach is an unusual site for metastasis, with a reported incidence in clinical and autopsy series between 0.2 and 5.4%.¹⁻⁴ With improvements in prognosis of cancer, gastric metastasis are encountered more frequently. A rare cause of gastric metastasis is presented here.

A 43-year-old female patient was hospitalized for weight loss (10 kg in 2 months), asthenia and anorexia. Three years before she had been diagnosed with invasive cervical squamous cell carcinoma (high-grade intraepithelial squamous cell carcinoma) and submitted to adjuvant chemotherapy and radiotherapy. Laboratory test showed iron-deficiency anemia (Hb 8.4 g/dL) and hepatic cytolysis and cholestasis (ALT 32 IU/L, AST 43 IU/L, GGT 301 IU/L). On the second day of hospitalization she developed melena and worsening anemia (Hb 6.8 g/dL). The patient underwent upper digestive endoscopy which showed on the gastric side of the cardia,

an irregular, friable and ulcerated vegetative lesion occupying one-third of the circumference of the lumen. Biopsies demonstrated neoplastic cells immunoreactive for cytokeratin 14, p40 and p16, allowing the diagnosis of metastasis of carcinoma of the cervix. In addition, a thoraco-abdomino-pelvic CT scan showed liver enlargement with several solid lesions in both lobes, with a necrotic aspect, the largest with at least 16 cm of the largest axis, with a cystic component; spleen with numerous solid lesions; and thickened and irregular gastric fundus wall. The diagnosis of metastatic cervical carcinoma was confirmed and, in a multidisciplinary meeting, it was decided to perform palliative chemotherapy after clinical and analytical stabilization. The patient died on the 19th day of hospitalization due to clinical worsening (Figs. 1-2).

Gastric cancer is the one of the most common malignancies in Portugal. The incidence of gastric metastasis (GM) is increasing along with the increased survival of cancer patients. The distinction between primary and secondary neoplasms of the stomach may be difficult because of its nonspecific symptoms and indistinguishable radiological and endoscopic features.

Gastric metastasis may originate from various organs, but arise predominantly from malignant melanoma (23%), breast (15%) and lung (9%) cancers.^{2,3} GM secondary to

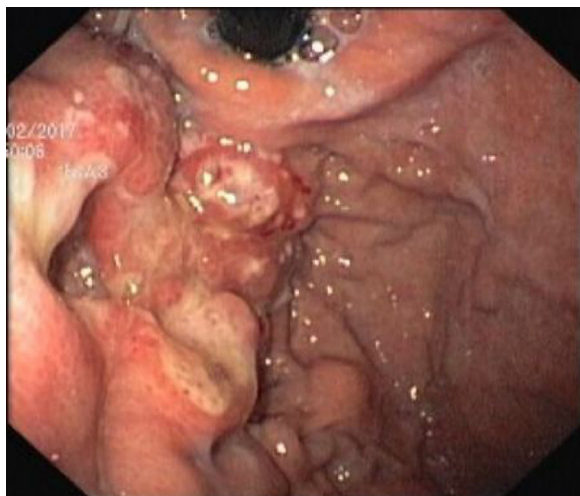

Figure 1 Upper digestive endoscopy: on the gastric side of the cardia, an irregular, friable and ulcerated vegetative lesion occupying one-third of the circumference of the lumen.



Figure 2 CT scan: liver enlargement with several solid lesions in both lobes, with a necrotic aspect, the largest with at least 16 cm of the largest axis, with a cystic component; spleen with numerous solid lesions; thickened and irregular gastric fundus wall.

gynecological cancers, particularly from cervical carcinoma, are extremely rare with only a 6 cases reported in literature.¹⁻⁷

The clinical presentation of GM is nonspecific and may be modified by the primary disease and the effects of treatment. Anemia and upper gastrointestinal bleeding are the most common presenting symptoms.

Given that endoscopic findings are nonspecific of metastatic disease, histologic diagnosis is mandatory.

Considering the limited number of reported cases in literature, there is not a recommended treatment for this patients. Since majority presents with concomitant metastases to other organs, this condition is often associated to a poor prognosis.

This report should increase physicians awareness to the possible existence of metastatic gastric cancer from other malignancies of solid organs.

Author's contribution

Each author's contribution to the following criteria for authorship: 1, conception and drafting of the article; 2, critical revision of the article.

Bibliografía

1. De Palma GD, Masone S, Rega M, Simeoli I, Donisi M, Addeo P, et al. Metastatic tumors to the stomach: clinical and endoscopic features. *World J Gastroenterol.* 2006;7:7326-8.
2. Kobayashi O, Murakami H, Yoshida T, Cho H, Yoshikawa T, Tsuburaya A, et al. Clinical diagnosis of metastatic gastric tumors: clinicopathologic findings and prognosis of nine patients in a single cancer center. *World J Surg.* 2004;28:548-51.
3. Oda I, Kondo H, Yamao T, Saito D, Ono H. Metastatic tumors to the stomach: analysis of 54 patients diagnosed at endoscopy and 347 autopsy cases. *Endoscopy.* 2001;33:507-10.
4. Moldovan B, Banu E, Pocreacă D, Buiga A, Rogoz S, Pripisi L, et al. Gastric metastasis of cervix uteri carcinoma rare cause of lower gastric. *Chirurgia (Bucur).* 2012;107:816-20.
5. Zullo A, Balsamo G, Lorenzetti R, Romiti A, Francesco V, Hassan C, et al. Gastric metastases from gynaecologic tumors: case reports and review of the literature. *Ann Transl Med.* 2016;4:483.
6. Journey RW, Gold H, Wyman NA, Campbell WN. Unusual complications of cervical cancer: uremia and alkalosis due to gastric metastasis; report of a case. *Obstet Gynecol.* 1954;4:575-7.
7. De Cicco L, Crivelli F, Beretta P, Gjoni E, Merlotti A, Starace A, et al. Gastric metastasis from cervix cancer: a case report. *Pathologica.* 2017;109:398-400.

Carolina Simões*, Luís Carrilho-Ribeiro, José Velosa

North Lisbon Hospital Center – Hospital Santa Maria, Department of Gastroenterology, Lisboa, Portugal

* Corresponding author.

E-mail address: carolinabaptistasimoes@gmail.com (C. Simões).

<https://doi.org/10.1016/j.gastrohep.2018.04.009>
0210-5705/

Published by Elsevier España, S.L.U.