



SCIENTIFIC LETTERS

## Laparoscopic diaphragmatic plication for paralysis posterior to trauma. Case report



F. Reyna-Sepúlveda, F. Vásquez-Fernández, Á. Rodríguez-Briseño\*,  
C. Montero-Cantú, G.E. Muñoz-Maldonado

General Surgery Department at the "Dr. José Eleuterio González", University Hospital of the Autonomous University of Nuevo León, Mexico

Received 16 February 2016; accepted 16 May 2016  
Available online 22 July 2016

### KEYWORD

Laparoscopic  
diaphragmatic  
plication

### Abstract

**Background:** Diaphragmatic paralysis is a pathology characterized by the elevation of a plastic and inactive atrophic diaphragm, followed by an injury to the spinal column or to the phrenic nerve. Because it involves the phrenic nerve, it is often associated with an injury at its exit in the spinal cord at the radicular level, at the conduct or in the peripheral nerve.

**Clinical case:** A 50-year-old male patient with a history of thoracic trauma and diagnosis of unstable thorax is admitted for progressive dyspnea in the following 8 months. Diaphragmatic paralysis is diagnosed and a laparoscopic diaphragmatic plication is performed. Patient improved his clinical status by 29%.

**Discussion:** The consequences of the elevation of a hemidiaphragm can be respiratory, causing hypoxemia and decreases in the ventilation-perfusion ratio. This procedure is considered a corrective surgery from the morphological and functional point of view.

**Conclusions:** Our patient's clinical status improved according to the Saint George respiratory questionnaire, thanks to an improved perfusion of the basal lung expansion. Laparoscopic diaphragmatic plication is a safe procedure associated with a minimal hospital stay, and more cases need to be reported. This is the procedure of choice in our institution.

© 2016 Published by Masson Doyma México S.A. on behalf of Universidad Autónoma de Nuevo León. This is an open access article under the CC BY-NC-ND license (<http://creativecommons.org/licenses/by-nc-nd/4.0/>).

\* Corresponding author at: Servicio de Cirugía General, Hospital Universitario "Dr. José Eleuterio González", Av. Francisco I. Madero s/n y Gonzalitos Col. Mitras Centro, C.P. 64460, Monterrey, N.L., Mexico. Tel.: +52 81 83 46 78 00.

E-mail address: [qxangelrdz@gmail.com](mailto:qxangelrdz@gmail.com) (Á. Rodríguez-Briseño).

## Background

Diaphragmatic paralysis (DP) is a pathology characterized by the relaxation and elevation and of an atrophic, aplastic and inactive diaphragm followed by a phrenic or spinal cord injury.<sup>1</sup> A report by Christensen et al. showed 38 cases out of 107,778 individuals from Denmark with a radiographic report of hemidiaphragm elevation. The real prevalence of this pathology remains unknown.

Diaphragmatic paralysis, which involves the phrenic nerve, has an etiology linked to injuries to the spinal cord at a radicular level, at the conduct or in the peripheral nerve. At a cervical level, it may be caused by trauma or an iatrogenic injury during neck surgery. Mediastinal-level involvement is caused by mediastinal tumors, tuberculosis or trauma. When DP does not involve the phrenic nerve, thoracoabdominal trauma or an adjacent disease, such as sub-phrenic abscesses, atelectasis or pleural infection might be the cause.

The etiology often remains without explanation. A study by Pielher et al.<sup>2</sup> proved that the cause could not be identified in 57.5% of cases. Neoplasia and surgery are responsible in 33% of the cases.

## Clinical case

A 50-year-old male patient without significant family history, personal history of type 2 diabetes and arterial hypertension both under adequate control. Surgical history of an appendectomy 28 years ago. A year before being consultation, the patient was admitted to the emergency room after being involved in a car accident where he suffered trauma to the left hemithorax. With an unstable thorax and pulmonary contusion which progressed to respiratory insufficiency requiring intubation, the patient was moved to the intensive care unit. The patient was discharged after 2 weeks without additional surgical management.

During the next eight months the patient presented progressive dyspnea, which was exacerbated by moderate to mild efforts; therefore, he went in for a medical assessment. The thoracic X-ray showed elevation of the left hemidiaphragm (Fig. 1) and the computer axial tomography (CAT) scan reported elevation of left hemidiaphragm and basal atelectasis, excluding associated pathologies (Fig. 2). A fluoroscopy was conducted under clinical suspicion (Fig. 3) confirming persistent elevation during breathing.

A St. George respiratory questionnaire (SGRQ)<sup>3</sup> was conducted in order to assess the impact on his everyday life, producing an average of 57, with a symptomatology scale of 54, activities 70 and impact 48. Pulmonary function tests showed a severe restrictive process with a forced expiratory volume in the first second (FEV1) of 43 with 1.56 L real and 3.5 theoretical, additionally a forced vital capacity (FVC) of 43 with 1.9 L real and 4.4 theoretical. Preoperative arterial saturation was 92%.

Surgery was performed, 3 ports were introduced into the abdominal cavity: an umbilical, with a 30 degree camera, and two other 5 mm ports. Diaphragmatic plication was done with intermittent non-absorbable 2-0 suture from medial to lateral direction. The process was repeated, ending with a double suture line. Operative time was 93 minutes.



**Figure 1** Pre-op thoracic X-ray. Elevated left hemidiaphragm.

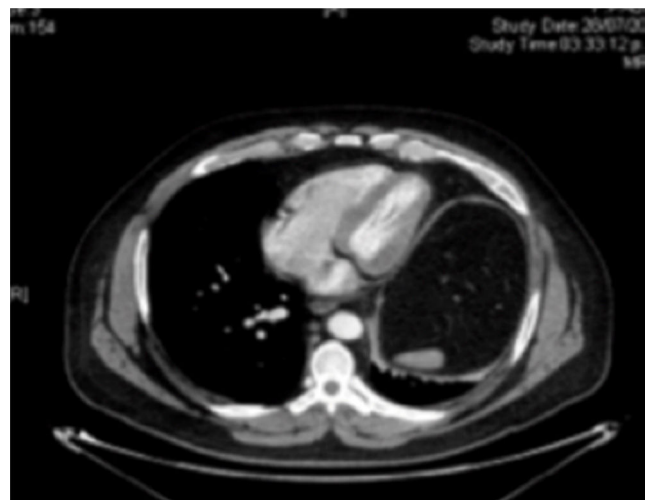

**Figure 2** Computed axial tomography. Abnormal content in the thorax.

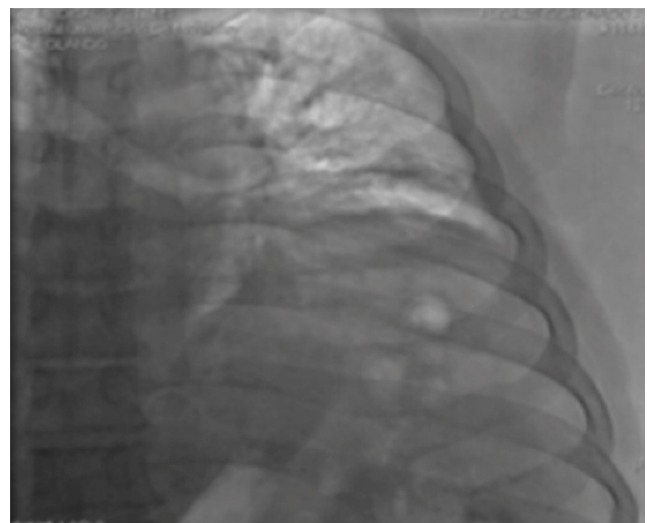

**Figure 3** Fluoroscopy. The gastric chamber is observed no evidence of herniation.

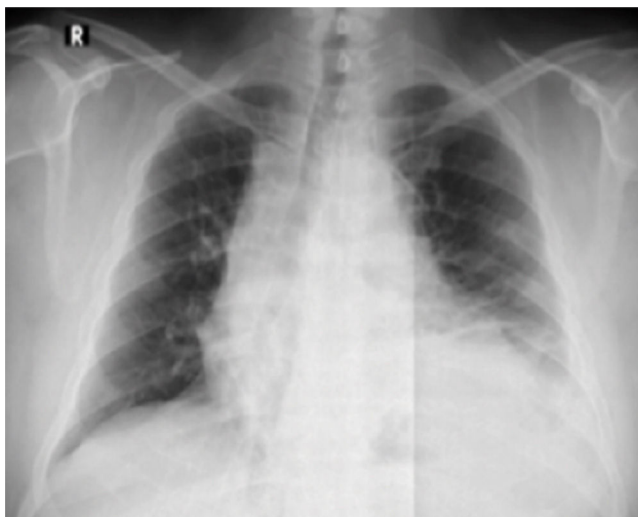

**Figure 4** Post-op thoracic X-ray.

The patient was released on the third postoperative day. He was afebrile, tolerating oral diet and without dyspnea. Basal saturation was 97%, with a thoracic X-ray with radiological improvements (Fig. 4). The SGRQ was repeated 3 months later resulting in a reduction of 14 points (29%), patient referred symptomatic improvement.

## Discussion

The consequences of diaphragmatic elevation can be respiratory, causing hypoxemia and diminishing the relation of ventilation and perfusion. Other consequences can be digestive, with a rise of the abdominal organs, resulting in rare cases like Chilaiditi syndrome<sup>4-6</sup> for the left side and gastroesophageal reflux for the right. Diaphragmatic plication is a corrective surgery, from a functional and morphological point of view.

The procedure can be performed by laparoscopic or thoracoscopic approach. Huttl et al.<sup>7</sup> recently described the superior benefits of laparoscopy in comparison to the thoracoscopic approach.<sup>8</sup> Our patient improved dramatically in

our clinic according to the SGRQ, thanks to the improved perfusion of the affected basal pulmonary section.

The majority of the comparative results of these procedures are similar. Others have demonstrated the usefulness of the thoracoscopic approach,<sup>9-11</sup> while at the same time documenting that the disadvantages of this approach are selective intubation, reduced work space, an 8–10% risk of an abdominal organ injury because of no direct line of sight (5% with a laparoscopic approach) and greater postoperative pain (Table 1).

## Conclusions

There is an important relevance in this topic to include this management as part of the therapeutic arsenal, and having no standardized treatment and anecdotal case reports need more cases to define it.

The laparoscopic approach is definitively associated with reduced hospitalization time. More cases should be reported. This is the approach of choice in our institution.

## Conflict of interest

The authors have no conflicts of interest to declare.

## References

- Riley EA. Idiopathic diaphragmatic paralysis; a report of eight cases. *Am J Med.* 1962;32:404–16.
- Pielher JM, Pairolero PC, Gracey DR, Bernatz PE. Unexplained diaphragmatic paralysis: a harbinger of malignant disease? *J Thorac Cardiovasc Surg.* 1982;84:861–4.
- Jones PW, Forde Y. Saint George's Respiratory Questionnaire Manual. 2009. Available in: <http://www.healthstatus.sgul.ac.uk/SGRQ/download/SGRQ%20Manual%20June%202009.pdf>.
- Dor J, Richelme H, Aubert J. L'événement diaphragmatique. *J Chir.* 1969;97:399–432.
- Frechette E, Cloutier R, Deslauriers J. Congenital eventration and acquired elevation of the diaphragm. *J Thoracic Surg.* 2002;1537–49. Philadelphia: Churchill Livingstone.
- Huttl TP, Wichmann MW, Reichart B, Geiger TK, Schildberg FW, Meyer G. Laparoscopic diaphragmatic plication: long-term results of a novel surgical technique for postoperative phrenic nerve palsy. *Surg Endosc.* 2004;18:547–51.
- Groth S, Natasha A, Rueth M, et al. Laparoscopic diaphragmatic plication for diaphragmatic paralysis and eventration: an objective evaluation of short-term and midterm results. *J Thorac Cardiovasc Surg.* 2010;139:1452–6.
- Wright CD, Williams JG, Ogilvie CM, Donnelly RJ. Results of diaphragmatic plication for unilateral diaphragmatic paralysis. *J Thorac Cardiovasc Surg.* 1985;90:195–8.
- Higgs SM, Hussain A, Jackson M, Donnelly RJ, Berrisford RG. Long term results of diaphragmatic plication for unilateral diaphragm paralysis. *Eur J Cardiothorac Surg.* 2002;21:294–7.
- Ciccolella DE, Daly BD, Celli BR. Improved diaphragmatic function after surgical plication for unilateral diaphragmatic paralysis. *Am Rev Respir Dis.* 1992;146:797–9.
- Versteegh MI, Braun J, Voigt PG, et al. Diaphragm plication in adult patients with diaphragm paralysis leads to long-term improvement of pulmonary function and level of dyspnea. *Eur J Cardiothorac Surg.* 2007;32:449–56.

**Table 1** Advantages and disadvantages of the thoracoscopic and laparoscopic approaches to diaphragmatic plication.

|               | Thoracoscopic approach  | Laparoscopic approach  |
|---------------|---|--|
| Advantages    | <ul style="list-style-type: none"> <li>• Low morbimortality</li> </ul>  | <ul style="list-style-type: none"> <li>• Does not use selective ventilation</li> <li>• Less surgical and hospital stay time</li> </ul>                   |
| Disadvantages | <ul style="list-style-type: none"> <li>• Limited workspace</li> <li>• Risk of injury to intra-abdominal structures</li> </ul> | <ul style="list-style-type: none"> <li>• The right side is difficult to approach</li> <li>• Risk of causing pleural effusion or pneumothorax.</li> </ul> |