



## Scientific letter

## A Multiple Retroperitoneal Paraganglioma Presenting as Cardiogenic Shock in a 14-Year-Old Male<sup>☆</sup>

### Shock cardiogénico como debut de triple paraganglioma retroperitoneal en varón de 14 años

Paragangliomas are tumors that originate from extra-adrenal chromaffin cells that can secrete catecholamines.<sup>1,2</sup> They typically present with hypertension and tachycardia, while presentation with cardiogenic shock is rare.<sup>3</sup>

We present the clinical case of a 14-year-old male with no history of interest, who came to the emergency department for abdominal pain, headache and oppression of the chest. During his stay in the emergency department, his condition worsened and he developed cardiogenic shock, requiring orotracheal intubation and noradrenaline at 0.2 mcg/kg/min to stabilize. An urgent echocardiogram showed evidence of severe left ventricular dysfunction and generalized hypokinesia. Given the patient's clinical situation, he was considered a candidate for arteriovenous extracorporeal membrane oxygenation (ECMO) therapy. With a suspected diagnosis of fulminant myocarditis, he received empirical treatment with acyclovir, meropenem, linezolid, doxycycline and nonspecific IgG.

During his stay in Intensive Care, serial echocardiography showed progressive normalization, and withdrawal of the ECMO system was possible on the fifth day.

Afterwards, the patient began to experience abdominal pain. Thoracoabdominal CT scan revealed 2 retroperitoneal masses: one measuring 3.6×3.7 cm next to the head of the pancreas, and a second mass measuring 3.1×4.6 cm near the right diaphragm, posterior to the right crus at the origin of the celiac trunk, as well as multiple retroperitoneal lymphadenopathies.

Laboratory values of metanephrine, normetanephrine and plasma chromogranin A were 16 pg/mL, 380 pg/mL and 219 ng/mL, respectively.

Given the suspicion of a catecholamine-producing tumor, alpha blockade was started with doxazosin (4 mg every 8 h), followed by beta blockade with labetalol (400 mg every 12 h).

The I-123-MIBG (Iodine-123-metayodobenzylguanidine) scintigraphy showed pathological uptake of two retroperitoneal functioning lesions, identical to those of the CT scan. PET/CT (Fig. 1) confirmed both masses (the retrocrural with an SUV of 19.2, and the peripancreatic with an SUV of 31.5) and also revealed a third retroperitoneal pathological focus in the left para-aortic space. A Tru-cut biopsy of the retroperitoneal mass confirmed the diagnosis of paraganglioma.

After preoperative optimization with alpha-beta blockade using doxazosin and labetalol, the patient was treated surgically (Fig. 2), with excision of the 3 retroperitoneal masses and interaortocaval lymphadenectomy as well as distal lymph node sampling (iliac lymphadenopathy and mesenteric lymphadenopathy). The patient remained hemodynamically stable throughout the intervention.

The histological and immunohistochemical study (chromogranin, synaptophysin, and S100) was compatible with triple paraganglioma (retrocaval, retropancreatic, and interaortocaval), showing no evidence of metastasis in the lymphadenectomy specimen.

The patient progressed favorably and was discharged 10 days after surgery. During follow-up, the patient presented a tumor recurrence in the form of bone metastases 21 months later.

Paragangliomas are rare tumors in childhood and adolescence, representing 20% of all cases.<sup>4</sup> As 80% are benign and sporadic, their slow growth and the production of inactive metanephrine can delay their diagnosis. Symptoms are related to catecholamine secretion, such as hypertension, palpitations, sweating, headache, or dizziness. Cardiac involvement in the form of acute infarction, heart failure, myopathies or arrhythmias is less frequent.<sup>3</sup> In a series of 202 paragangliomas, Giavarini et al. observed catecholamine

<sup>☆</sup> Please cite this article as: Acosta-Mérida MA, Silvestre-Rodríguez J, Hernández-Ramírez JM, Godoy C, Marchena-Gómez J. Shock cardiogénico como debut de triple paraganglioma retroperitoneal en varón de 14 años. Cir Esp. 2020;98:362–364.

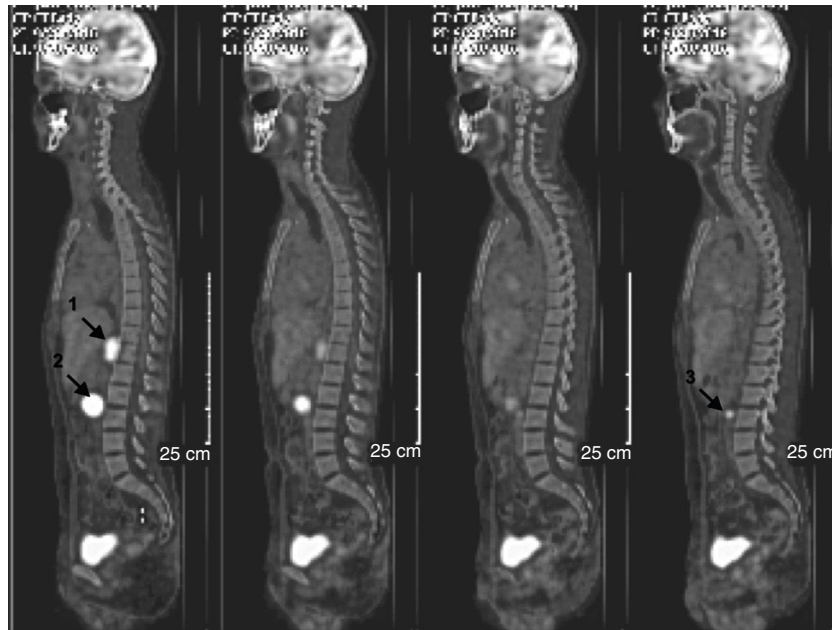

**Fig. 1 – Total body PET/CT scan showing three masses with malignant behavior (arrows): (1) right retrocrural mass (SUVmax 19.2); (2) retroperitoneal mass below the head of the pancreas (SUV max 31.5); (3) pathological retroperitoneal focus (SUV max 7.9; 8.3 mm) in the left para-aortic space.**

cardiomyopathy in 15 patients, only 1 of whom was diagnosed before the ventricular dysfunction episode occurred.<sup>5</sup>

Our case is exceptional due to the association of several singularities: functioning multiple paraganglioma, onset in childhood and debut as cardiogenic shock.

The use of ECMO therapy in refractory cardiogenic shock secondary to functional paragangliomas is anecdotal in the literature, and it is mainly described in pheochromocytomas in adults.<sup>6</sup> With the use of ECMO, our patient experienced a complete reversal of the echocardiographic pattern of cardiac failure, presenting a favorable clinical evolution.

Although our patient's elevated plasma metanephrine and chromogranin levels directed the presumptive diagnosis, the use of adrenaline and noradrenaline for the treatment of shock may cause false positives.

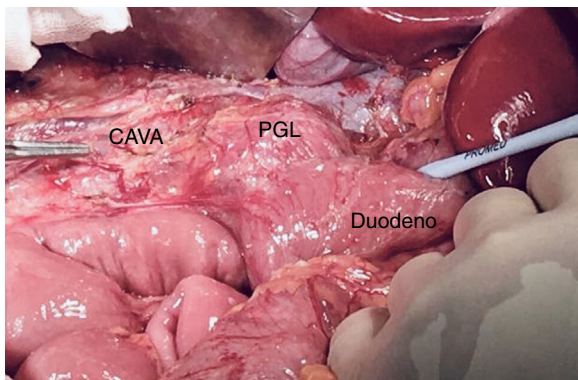

**Fig. 2 – Intraoperative image: after mobilizing the duodenum medially, the paraganglioma (PGL) is observed, a mass below the left renal vein, in intimate contact with the aorta and inferior vena cava (tip of the clamp).**

The importance of the combination of CT scan and scintigraphy in the localization of paragangliomas is evident in our case. The initial suspicion of lymphoma on CT scan was modified after MIBG scintigraphy showed two lesions compatible with paragangliomas. Meanwhile, the subsequent PET/CT scan revealed a third lesion that had gone unnoticed, thereby showing its diagnostic superiority and value in the extension study of these tumors.

Malignancy criteria are determined by the presence of metastasis or local invasion of adjacent structures. In our case, no distant metastases were initially evident on imaging tests or in the pathology results of the surgical specimens. During follow-up, malignant behavior was confirmed when bone metastases appeared 21 months after the procedure. In these cases, 5-year survival is 78%, and 10-year is 31%.<sup>7</sup>

Using ECMO for the intensive management of cardiogenic shock secondary to a functioning paraganglioma can initially save the patient's life. Surgical resection of all lesions, with previous alpha and beta blockade, is the only alternative with a curative intent.

#### REFERENCES

1. Chen H, Sippel RS, O'Dorisio MS, Vinik AL, Lloyd RV, Pacak K, et al. North American Neuroendocrine Tumor Society. Consensus guideline for the diagnosis and management of neuroendocrine tumors: pheochromocytoma, paraganglioma & medullary thyroid cancer. *Pancreas*. 2010;39:775–83.
2. Björklund P, Pacak K, Crona J. Precision medicine in pheochromocytoma and paraganglioma: current and future concepts. *J Intern Med*. 2016.
3. Pham TH, Moir C, Thompson GB, Zarroug AE, Hamner CE, Farley D, et al. Pheochromocytoma and paraganglioma in

- children: a review of medical and surgical management at a tertiary care center. *Pediatrics*. 2006;118:1109-17.
4. Lenders JWM, Duh Q-Y, Eisenhofer G, Gimenez-Roqueplo AP, Grebe SK, Murad MH, et al. Endocrine Society. Pheochromocytoma and paraganglioma: an endocrine society clinical practice guideline. *J Clin Endocrinol Metabolism*. 2014;99:1915-42.
  5. Giavarini A, Chedid A, Bobrie G, Ploulin PF, Hagege A, Amar L, et al. Acute catecholamine cardiomyopathy in patients with pheochromocytoma or functional paraganglioma. *Heart*. 2013;99:1438-44.
  6. Banfi C, Juthier F, Ennezat PV, de Saint Denis T, Carnaille B, Leteurtre E, et al. Central extracorporeal life support in pheochromocytoma crisis. *Ann Thorac Surg*. 2012;93:1303-5.
  7. Plouin PF, Fitzgerald P, Rich T, Ayala-Ramirez M, Perrier ND, Baudin E, et al. Metastatic pheochromocytoma and paraganglioma: focus on therapeutics. *Horm Metab Res*. 2012;44:390-9.

María Asunción Acosta-Mérida<sup>a</sup>,  
José Silvestre-Rodríguez<sup>a,\*</sup>, José Miguel Hernández-Ramírez<sup>b</sup>,  
Cristian Godoy<sup>b</sup>, Joaquín Marchena-Gómez<sup>a</sup>

<sup>a</sup>Servicio de Cirugía General y Digestiva, Hospital Universitario de Gran Canaria Dr. Negrín, Gran Canaria, Spain

<sup>b</sup>Servicio de Cardiología, Hospital Universitario de Gran Canaria Dr. Negrín, Gran Canaria, Spain

\*Corresponding author.

E-mail address: [drsilvestre@gmail.com](mailto:drsilvestre@gmail.com)

(J. Silvestre-Rodríguez).

2173-5077/

© 2019 AEC. Published by Elsevier España, S.L.U. All rights reserved.

## Thoracoscopic Approach of Iatrogenic Superior Vena Cava Perforation After Dialysis Catheter Placement<sup>☆</sup>



### Abordaje toracoscópico de perforación iatrogénica de vena cava superior por catéter de diálisis

Central venous catheters for hemodialysis provide reliable access for dialysis in end-stage patients with chronic kidney disease<sup>1</sup> using a less invasive, percutaneous approach. Iatrogenic injury to venous vessels can occur during placement of these catheters. Rupture or perforation of the superior vena cava (SVC) is an uncommon but potentially fatal complication.

We present the case of a 59-year-old woman with a history of hypertension, dyslipidemia, secondary hyperparathyroidism and adult polycystic liver disease with stage V chronic kidney disease requiring dialysis. She was admitted for the placement of a tunneled catheter through the right jugular vein, after which she suddenly began to have pleuritic chest pain. Given the clinical manifestations, contrast medium was introduced through the catheter under fluoroscopic control, which showed extravasation to the right hemidiaphragm. We decided to perform computed tomography angiography (CT angiogram) (Fig. 1), which showed that the catheter had perforated the vein at the right jugular-subclavian junction, with associated hemothorax. The patient was transferred to the intensive care unit for monitoring and evacuation of the hemothorax through a chest tube, while remaining hemody-

namically stable. After multidisciplinary assessment by vascular surgery and thoracic surgery specialists, a video-assisted surgical procedure was performed (Fig. 2A) with two ports: one optical trocar, and one minithoracotomy.

Once the extravasation point was located, hemostatic control was established using Prolene<sup>®</sup> 3/0 sutures proximal and distal to the perforated catheter. This allowed for it to be removed proximally, with closure of the defect (Fig. 2B and C). After confirmation of hemostasis, placement of Surgicel<sup>®</sup> on the venous suture and evacuation of the hemothorax, we proceeded with chest tube insertion and closure of the assistance minithoracotomy.

The patient progressed well. The thoracic drain tube was removed on the 2nd postoperative day, and the patient was discharged from the intensive care unit on the 4th day. After follow-up in the hospital without incidents, she was discharged on the 7th postoperative day.

Although the placement of central venous catheters is a therapeutic possibility in patients in need of dialysis, the technique is not without risks. Venous vessel rupture is an uncommon but possible and potentially life-threatening com-

<sup>☆</sup> Please cite this article as: Sánchez Matás C, Manresa Manresa F, Andrades Sardiña D, López Villalobos JL, Bataller de Juan ME. Abordaje toracoscópico de perforación iatrogénica de vena cava superior por catéter de diálisis. *Cir Esp*. 2020;98:364-366.