

Although the transradial approach leads to very few local complications, the procedure failure rate is significantly higher than that of the transfemoral approach (7.2% vs 2.4%). This is due to either the difficulty of re-canalising the radial artery or subsequent problems with manipulating the catheter.<sup>5</sup>

During the acute phase of stroke, endovascular treatment may be delayed or even discontinued when the femoral approach does not allow access to the thrombosed cerebral artery (aortoiliac occlusion, severe vascular elongation, etc.). In such cases, we should consider the brachial approach as an alternative which could compensate for potential delays in providing this urgent treatment. It has been proven that "time is brain" and neurovascular surgical procedures are often carried out within short time windows. Furthermore, atherosclerosis is a systemic disease, and it is common for patients with ischaemic stroke to suffer from peripheral artery disease as well.<sup>7</sup>

In the cases described here, we could not use a femoral approach due to artery elongation or severe peripheral artery disease. This delayed the endovascular procedure, but the brachial approach enabled quick access to treatment. Given that the increasing use of endovascular procedures during the acute phase of stroke and the need to begin treatment as soon as possible, it is advisable to optimise all measures that potentially prevent treatment delay. We should be aware that vascular access route is an important factor that needs to be evaluated in future studies.

## References

1. Katz JM, Gobin PY, Riina HA. Techniques and devices in interventional neuroradiology. In: Hurst RW, Rosenwasser RH, editors.

- Interventional neuroradiology. Nueva York: Informa Healthcare; 2008. p. 161–81.
- Levy EI, Boulos AS, Fessler RD, Bendok BR, Ringer AK, Kim SH, et al. Transradial cerebral angiography: an alternative route. *Neurosurgery*. 2002;51:335–40.
  - Tietke MW, Ulmer S, Riedel C, Jansen O. Carotid artery stenting via transbrachial approach. *Rofo*. 2008;180:988–93.
  - Patel T, Shah S, Malhotra H, Radadia R, Shah L, Shah S. Transradial approach for stenting of vertebrobasilar stenosis: a feasibility study. *Catheter Cardiovasc Interv*. 2009;74:925–31.
  - Agostoni P, Biondi-Zoccai GG, De Benedictis ML, Rigattieri S, Turri M, Anselmi M, et al. Radial versus femoral approach for percutaneous coronary diagnostic and interventional procedures; systematic overview and meta-analysis of randomized trials. *J Am Coll Cardiol*. 2004;44:349–56.
  - Jolly SS, Amlani S, Hamon M, Yusuf S, Mehta SR. Radial versus femoral access for coronary angiography or intervention and the impact on major bleeding and ischemic events: a systematic review and meta-analysis of randomized trials. *Am Heart J*. 2009;157:132–40.
  - Álvarez-Sabín J, Gil-Núñez A, Quintana M, Barbera G. Prevalence of asymptomatic peripheral artery disease in patients with non-cardioembolic ischemic stroke. *Neurología*. 2009;24:366–72.

J.A. Matias-Guiu<sup>a,\*</sup>, C. Serna-Candel<sup>a</sup>, A. Gil<sup>b</sup>, L. Lopez-Ibor<sup>b</sup>

<sup>a</sup> *Servicio de Neurología, Unidad de Ictus y Unidad de Neurorradiología intervencionista, Hospital Clínico San Carlos, Madrid, Spain*

<sup>b</sup> *Unidad de Neurorradiología Intervencionista, Hospital Clínico San Carlos, Madrid, Spain*

\*Corresponding author.

*E-mail address:* jordimatiasguiu@hotmail.com (J.A. Matias-Guiu).

## Linear scleroderma en coup de sabre and epilepsy: Presentation of a case in a child<sup>☆</sup>

### Esclerodermia lineal en golpe de sable y epilepsia. A propósito de un caso infantil

*Dear Editor:*

Localised scleroderma (LS) is a rare autoimmune disorder that primarily affects the skin and may also affect underlying fatty, muscle, or bone tissue.<sup>1</sup> The estimated prevalence of this disease is fewer than 3 cases in 100 000 inhabitants.<sup>2</sup>

LS affects the skin almost exclusively, and with rare exceptions, does not injure internal organs. It is categorised into 5 subtypes: circumscribed morphea, linear

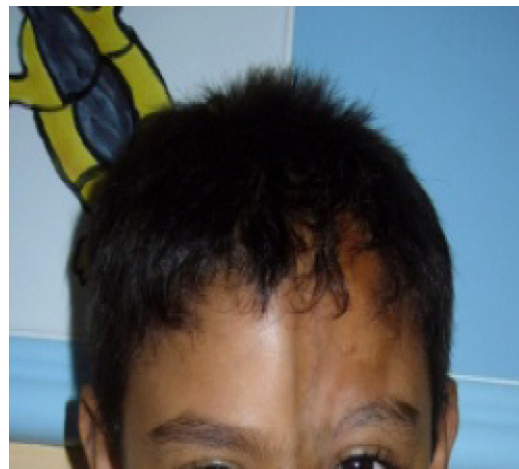

**Figure 1** Patient photo in which we observe the typical left frontoparietal lesion "en coup de sable".

<sup>☆</sup> Please cite this article as: Garófalo Gómez N, et al. Esclerodermia lineal en golpe de sable y epilepsia. A propósito de un caso infantil. *Neurología*. 2012;27:449–51.

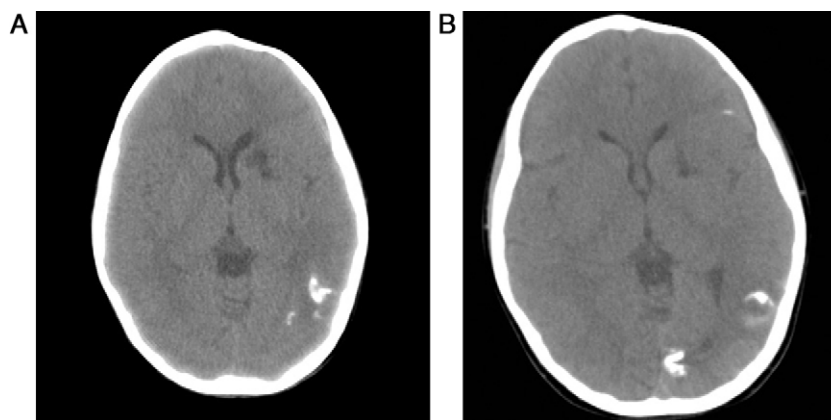

**Figure 2** Brain CT: (A) At 4 years of age and (B) at 7 years of age.

scleroderma, generalised morphea, pansclerotic morphea, and a mixed subtype.<sup>3</sup>

Linear scleroderma en coup de sabre (LSCS) is a descriptive term indicating the presence of LS on the frontoparietal face and scalp. This uncommon form of LS mainly occurs in paediatric patients; neurological symptoms, especially epilepsy, are also relatively common in these patients.<sup>2,4</sup>

We present the case of a 7-year-old male whose state of health was normal until the age of 20 months when he began to show hyperpigmented lesions on the left side of his face (forehead and nose) with progressive atrophy of the skin and underlying tissue in that region. LSCS was diagnosed based on the clinical profile with pathognomonic signs of the linear subtype of scleroderma, and on the criteria for classifying systemic juvenile sclerosis<sup>5,6</sup> (Fig. 1).

Six months after onset of the illness, the patient began to experience episodes of right-sided deviation of the eyes and head with episodes of altered consciousness lasting a few seconds, followed by rapid complete recovery (1–2 min). He was diagnosed with focal symptomatic epilepsy and started carbamazepine treatment.

When the child was 5 years old, he described vision loss at the onset of seizures. Clobazam was added to his treatment programme, and seizures remain controlled to date.

The neuropsychological study performed when the patient was 7 years old showed an intellectual level in the lower normal range (WISC-R: performance IQ 63; verbal IQ 84; full scale IQ 71).

Cranial CT scans completed when the patient was 4 and 7 years old showed an increase in calcification in the left brain hemisphere and a hypodense area in the head of the left caudate nucleus that suggested an old cerebral infarct (Fig. 2).

Multiple neurological manifestations may be associated with LSCS; of these, focal epileptic seizures are the most common.<sup>7–13</sup>

Changes detected in CT studies tend to be ipsilateral to skin lesions and may include the following: thinning or depression of the external diploë, focal or hemispheric cerebral atrophy, and intracranial calcifications.<sup>2,6,14</sup>

Cerebral lesions caused by infarct are rare in linear scleroderma, so the presence of a cerebral infarct in our patient deserves mention. There are few reports of cerebral infarcts occurring in patients with LSCS.<sup>2</sup>

Calcified intracranial lesions may be produced by an inflammatory process in cerebral blood vessels. Interestingly enough, these lesions arise on the same side as the skin lesions, and there is still no reliable scientific explanation for this phenomenon. The autoimmune hypothesis has the best evidence in its favour. It is based on reports of findings from cerebral biopsies showing inflammatory changes in the cerebral parenchyma, and sometimes in blood vessels and the meninges as well.<sup>15</sup>

In the case we present, we find evidence that the disease remains active; intracranial calcifications have continued growing slowly and gradually, despite use of correctly dosed immunosuppressants. Even considering the course of the disease and the presence of extracutaneous neurological signs, the patient has never met all the diagnostic criteria for systemic juvenile sclerosis.<sup>5</sup>

## References

1. Kreuter A, Krieg T, Worm M, Wenzel J, Gambichler T, Kuhn A, et al. AWMF guideline n.º 013/066. Diagnosis and therapy of circumscribed scleroderma. *J Dtsch Dermatol Ges*. 2009;6 Suppl. 6:S1–14.
2. Ruiz-Sandoval JL, Romero-Vargas S, Gutierrez-Aceves GA, Garcia-Navarro V, Bernard-Medina AG, Cerda-Camacho F, et al. Localized scleroderma associated with progressing ischemic stroke. *Rev Neurol*. 2005;41:534–7.
3. Laxer RM, Zulian F. Localized scleroderma. *Curr Opin Rheumatol*. 2006;18:606–13.
4. Ortigado Matamala A, Martínez Granero MA, Pascual Castroviejo I. Scleroderma en coup de sabre with intracranial involvement. A case report. *Neurologia*. 1997;12:256–8.
5. Zulian F, Woo P, Athreya BH, Laxer RM, Medsger TA, Lehman TJA, et al. The Pediatric Rheumatology European Society/American College of Rheumatology/European League against Rheumatism provisional classification criteria for juvenile systemic sclerosis. *Arthritis Rheum*. 2007;57:203–12.
6. Zulian F. Systemic sclerosis and localized scleroderma in childhood. *Rheum Dis Clin North Am*. 2008;34:239–55.
7. Kister I, Inglese M, Laxer RM, Herbert J. Neurologic manifestations of localized scleroderma: a case report and literature review. *Neurology*. 2008;71:1538–45.
8. Holland KE, Steffes B, Nocton JJ, Schwabe MJ, Jacobson RD, Drolet BA. Linear scleroderma en coup de sabre with associated neurologic abnormalities. *Pediatrics*. 2006;117:e132–6.

9. Holl-Wieden A, Klink T, Klink J, Warmuth-Metz M, Girschick HJ. Linear scleroderma "en coup de sabre" associated with cerebral and ocular vasculitis. *Scand J Rheumatol*. 2006;35:402–4.
10. Sartori S, Martini G, Calderone M, Patrizi A, Gobbi G, Zulian F. Severe epilepsy preceding by four months the onset of scleroderma en coup de sabre. *Clin Exp Rheumatol*. 2009;27 3 Suppl 54:64–7.
11. Schenk M. Circumscribed scleroderma — not just a harmless skin disease. *Dtsch Med Wochenschr*. 2008;133:22.
12. Zulian F, Athreya BH, Laxer R, Nelson AM, Feitosa de Oliveira SK, Punaro MG, et al. Juvenile localized scleroderma: clinical and epidemiological features in 750 children. An international study. *Rheumatology (Oxford)*. 2006;45:614–20.
13. Chiang K, Chang K, Wong T, Hsu T. Linear scleroderma en coup de sabre: initial presentation as intractable partial seizures in a child. *Pediatr Neonatol*. 2009;50:294–8.
14. Chung MH, Sum J, Morrell MJ, Horoupian DS. Intracerebral involvement in scleroderma en coup de sabre: report of a case with neuropathologic findings. *Ann Neurol*. 1995;37:679–81.
15. Obermoser G, Pfausler BE, Linder DM, Sepp NT. Scleroderma en coup de sabre with central nervous system and ophthalmologic involvement: treatment of ocular symptoms with interferon gamma. *J Am Acad Dermatol*. 2003;49:543–6.

N. Garófalo Gómez<sup>a,\*</sup>, L. Novoa López<sup>a</sup>,  
A.M. Gómez García<sup>b</sup>, M. Méndez Méndez<sup>c</sup>

<sup>a</sup> *Departamento de Neuropediatría del Instituto de Neurología y Neurocirugía de Cuba, La Habana, Cuba*

<sup>b</sup> *Universidad de Ciencias Médicas de La Habana, La Habana, Cuba*

<sup>c</sup> *Servicio Nacional de Reumatología Pediátrica, Hospital Universitario Pedro Borrás Astorga, La Habana, Cuba*

\*Corresponding author.

E-mail address: [nicogaro@infomed.sld.cu](mailto:nicogaro@infomed.sld.cu)  
(N. Garófalo Gómez).